

LITTLE ROCK A.F.B. DEER HUNTING SEASON

James J. Poplam 22 Sep 10
18 CES/CEAN DATE

G. A. Gjo 27 Sep 10
19 MS67CC DATE

- | | |
|-----------------------|-----------------------|
| 1. 5 Archers/4 Guns | 18A. 6 Archers/3 Guns |
| 2. 5 Archers/3 Guns | 18B. 4 Archers/3 Guns |
| 3. 4 Archers | 19A. 6 Archers/4 Guns |
| 4. 2 Archers | 19B. 6 Archers/4 Guns |
| 5. 6 Archers/3 Guns | 19C. 6 Archers/3 Guns |
| 6. 4 Archers/3 Guns | 20. 3 Archers |
| 7. 2 Archers | 21. 3 Archers |
| 8. 4 Archers | 22. 5 Archers |
| 9. 2 Archers | 23A. 2 Archers |
| 10. 2 Archers | 23B. 2 Archers |
| 11A. 7 Archers/3 Guns | 23C. 1 Archer |
| 11B. 1 Archer | 24. 2 Archers |
| 12A. 8 Archers/4 Guns | 25. 1 Archer |
| 12B. 2 Archers/1 Gun | |
| 13. 4 Archers | |
| 14. 6 Archers/3 Guns | |
| 15. 3 Archers/2 Guns | |
| 16. 6 Archers/4 Guns | |
| 17. 4 Archers/2 Guns | |

- 1 PERSON STANDS (19 TOTAL)
- 2 PERSON STANDS (22 STANDS TOTAL)
- HANDICAPPED HUNTING STAND/HHS

NO HUNTING WITHIN 50 YARDS OF ANY BUILDING, ROAD OR FENCE. (EXCEPT ELECTRIC FENCE)

NO HUNTING WITHIN ANY CLEAR ZONE OF EXPLOSIVES STORAGE OR OPERATIONAL LOCATIONS IN AREAS 6, 7, 8, 11, 12, 14, 17, 19, 20. TREES WILL NOT BE PAINTED WHITE FOR BOUNDARY BETWEEN HUNTING AND NO HUNTING AREAS.

PARK BETWEEN 142 & 143 MICHIGAN NEXT TO RAILROAD TIES
NO HUNTING WITHIN 100 YARDS OF TREE LINE IN AREAS 21, 22 & 25.
DO NOT WALK THROUGH YARDS TO GET TO AREAS 21 AND 22

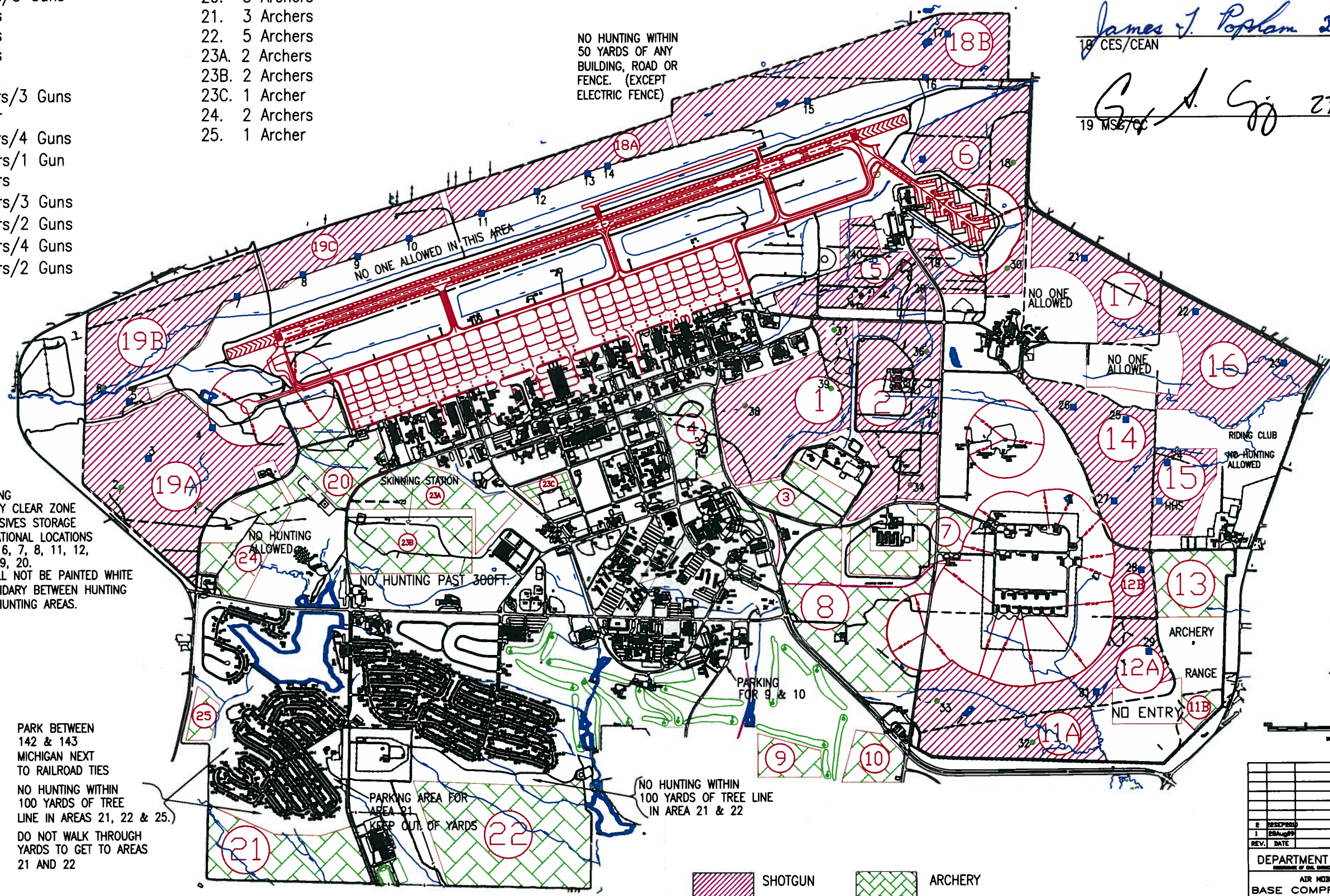

SHOTGUN ARCHERY, AND MUZZLE LOADER
 ARCHERY ONLY

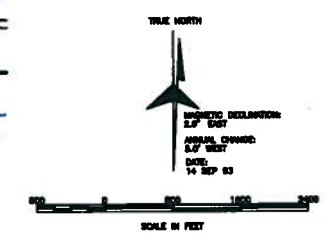

REV.	DATE	DESCRIPTION	INITIAL
1		Updated Map	TLN
2		Updated Map	BLB

DEPARTMENT OF THE AIR FORCE
 AIR MOBILITY COMMAND
 BASE COMPREHENSIVE PLAN
 BASE HUNTING AREAS
 HUNTING MAP 2008
 LITTLE ROCK AIR FORCE BASE
 LITTLE ROCK, ARKANSAS

DATE: SEP 08
 MAP NO. 1 OF 1